

FIRST FLOOR

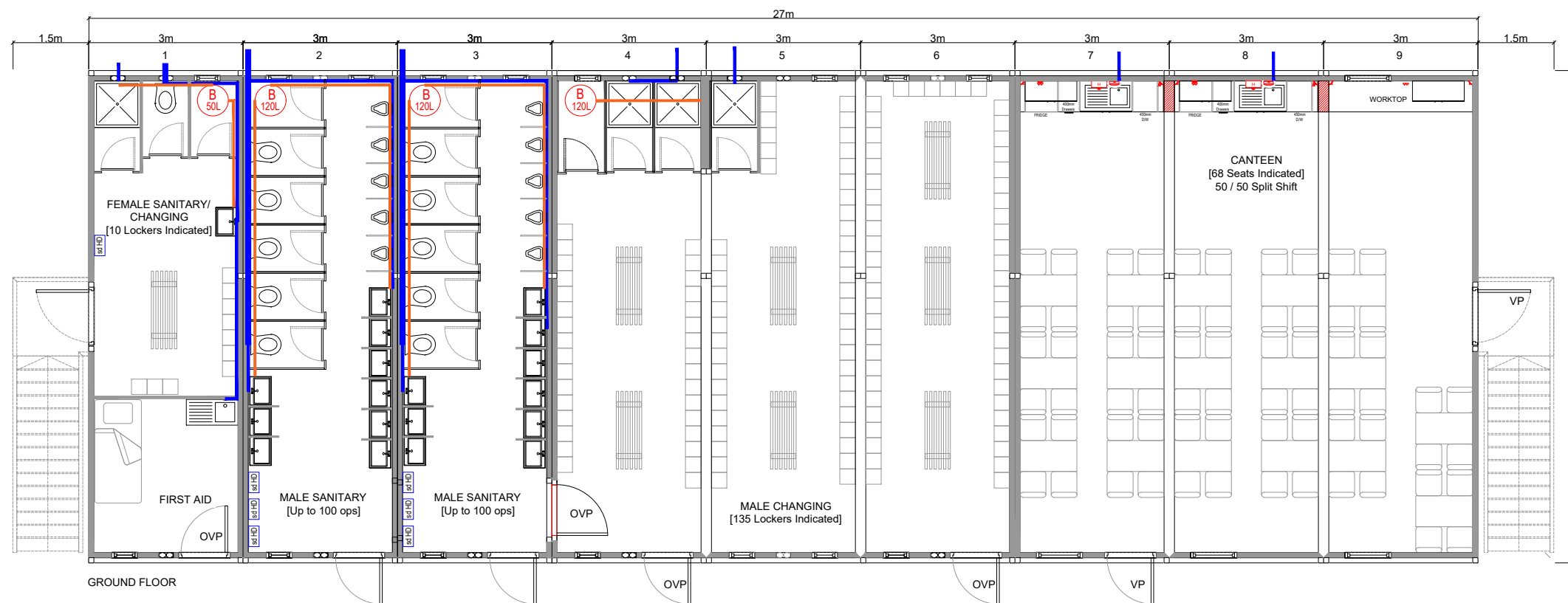

GROUND FLOOR

MODULAR ACCOMODATION SPECIFICATION

Number of Units:	16
Number of Storeys:	2
Region:	X
I/E/J/V:	X
Number of Ops:	145
Number of Staff:	32

NOTES

All furniture shown for information only.
Do not scale from drawing.

Standard stair pod footprint is 2.5x4.8m Stair pod roof sizes vary from partial (2.5x1.2m*) to full coverage (2.5x4.8m*).
*approximate dimensions

All standard fitted floor covering is vinyl.
Carpet can be quoted on request on a m² basis.

A2	PRELIMINARY FOR DISCUSSION ONLY: MALE SANITARY REDRAWN	12/05/21
RZ		CA
CA		
A1	PRELIMINARY FOR DISCUSSION ONLY: ADDITIONAL UNIT ADDED PER FLOOR	10/05/21
RZ		CA
CA		
P1	PRELIMINARY FOR DISCUSSION ONLY:	27/04/21
RZ		CA
CA		
Revision	Description (Purpose of Issue)	Date
Originator	Revision Items	Authoriser
Checker		

Originator:

SELECT PLANT HIRE COMPANY LIMITED

Logo:



Address:
Select Plant Hire Company Ltd.,
19 Wincham Lane,
Wincham,
Cheshire,
CW9 6DE.

Contact Details:
T: Telephone: +44 (0)845 873 5936
F: Fax: +44 (0)1777 353026

Client:
Select Plant

Project:
Standard Hire Fleet

Drawing Title:
Plan Layout

Drawing/Quote Number:

Filename:
9099 Layout

Scale: A1 A3:

NTS
Revision
A2